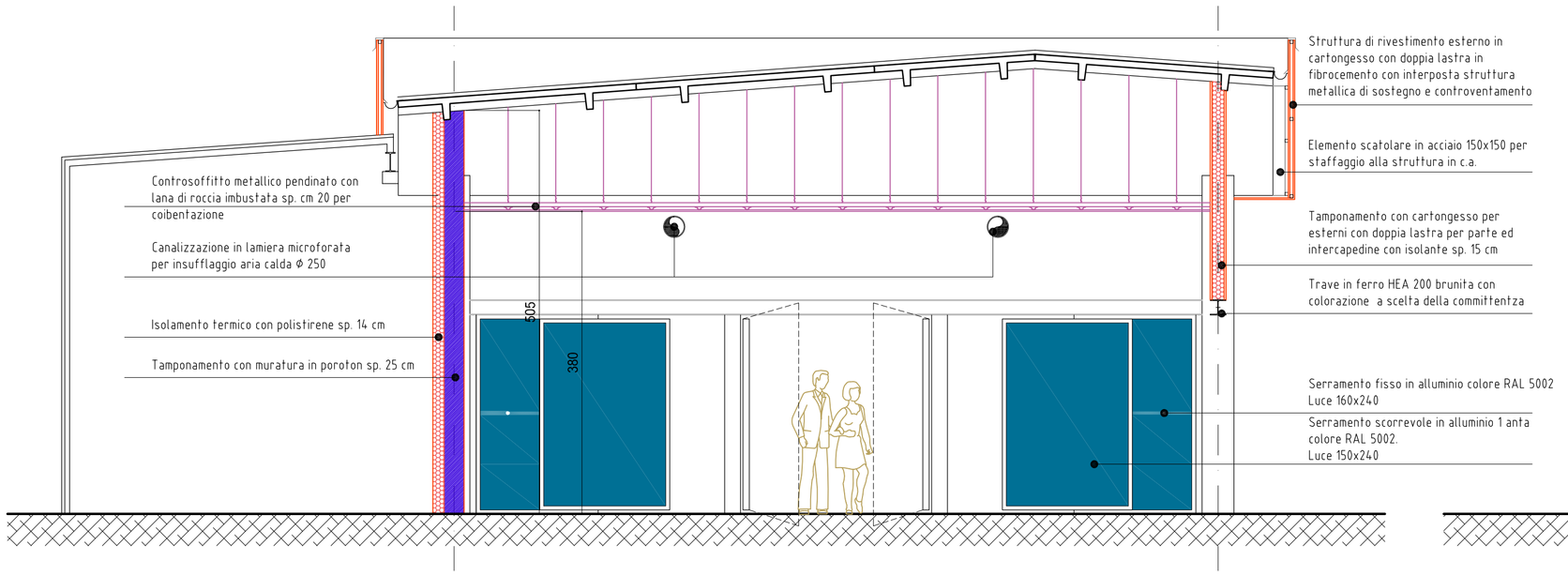

SEZIONE A-A

SCALA 1:100

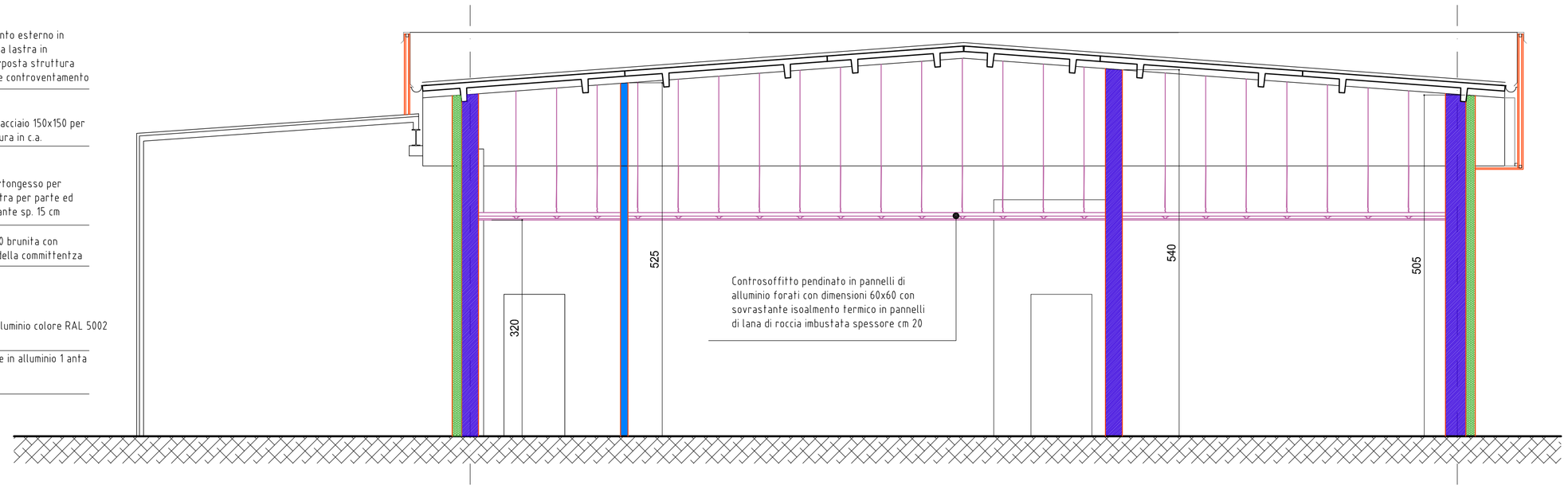

SEZIONE B-B

SCALA 1:100

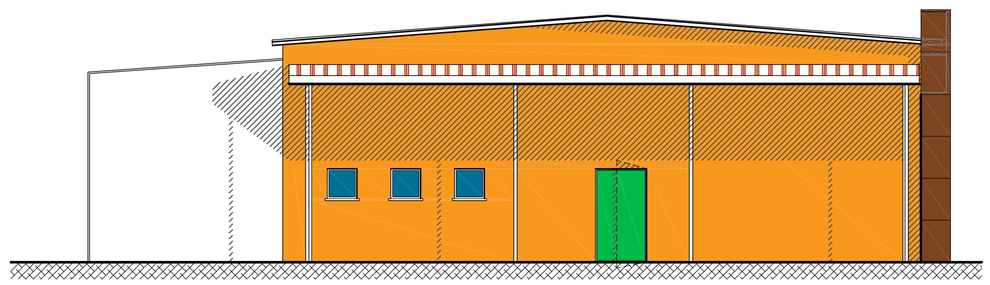

PROSPETTO SUD

SCALA 1:100

LEGENDA

- MURATURA IN POROTON
- POLISTIRENE sp. 14 cm
- LANA DI ROCCIA sp. 15 cm
- TAVOLATO sp. 8 cm
- DIVISORIO REI 120 sp. 10 cm

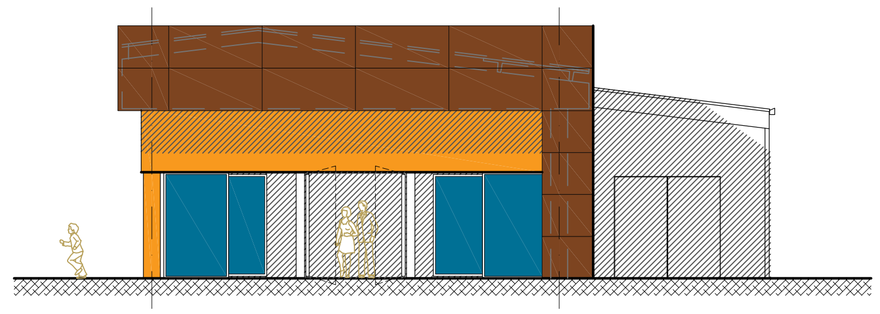

PROSPETTO NORD

PROGETTO

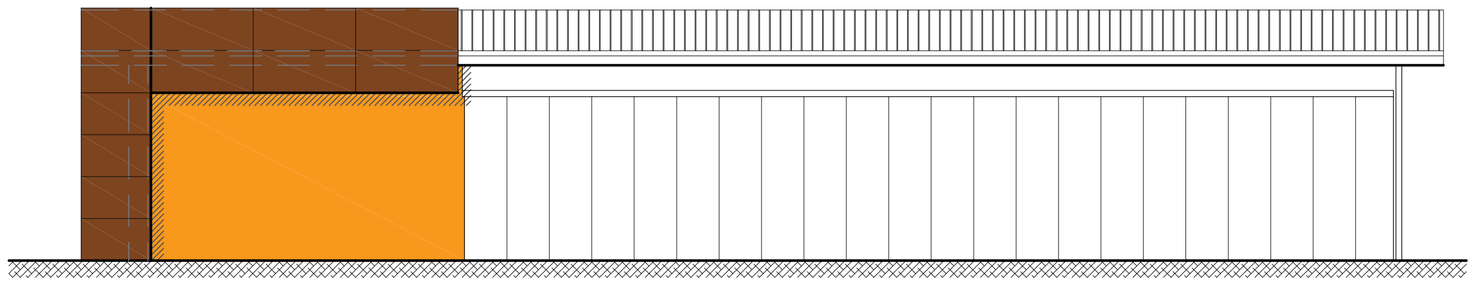

PROSPETTO OVEST

PROGETTO

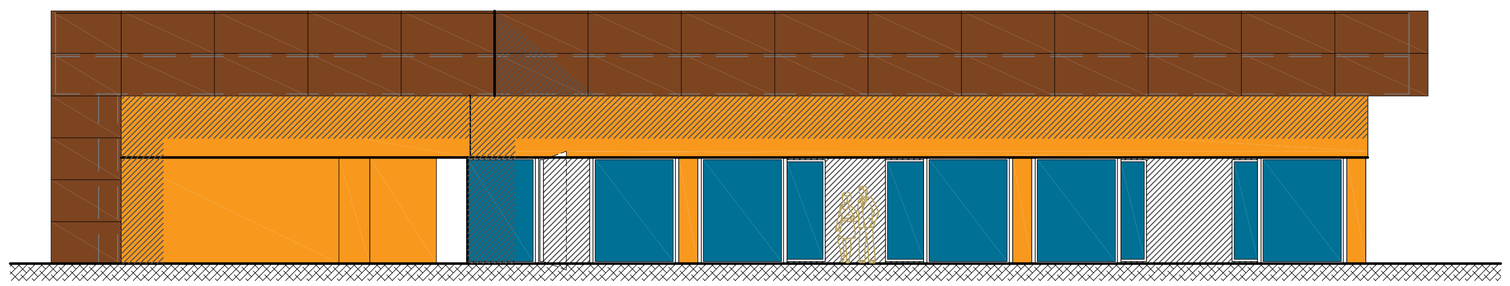

PROSPETTO EST

PROGETTO

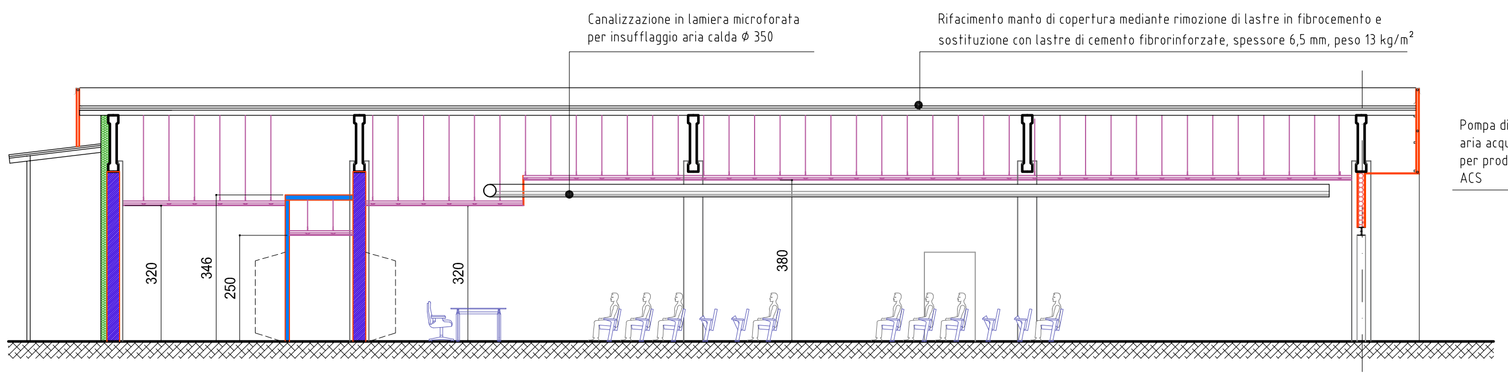

SEZIONE C-C

PROGETTO

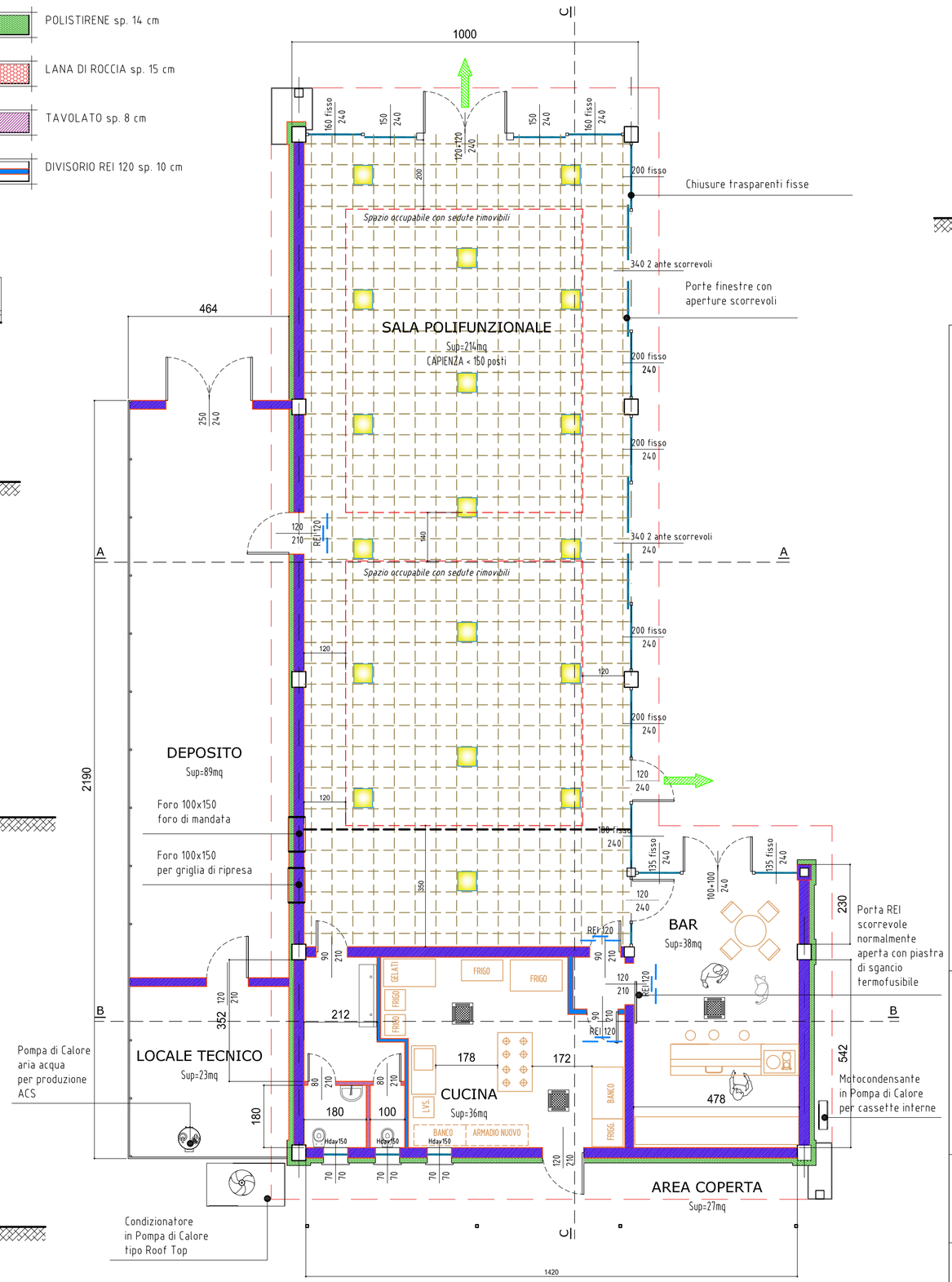

Comune di
MONTE CREMASCO
Provincia di Cremona
via Roma, 12
tel. 0373.791121
www.comune.montecremasco.cr.it

Interventi finalizzati all'avvio di processi di rigenerazione urbana
RISTRUTTURAZIONE AREA FESTE
VIA UGO FOSCOLO

Finanziamento ai sensi del Decreto regionale nr. 2804 del 03.03.2022

PROGETTO DEFINITIVO-ESECUTIVO

DATA	AGG.	SCALA	TAVOLA
Ottobre 2022	01.10.2022	Varia	A02
		SCALA DI STAMPA 1=100	PIANTA - PROSPETTI - SEZIONI

Progetto Architettonico Arch. LUIGI MEANTI
RIPALTA CREMASCA

IL PROGETTISTA
Arch LUIGI MEANTI

IL RESPONSABILE DEL PROC.